

PROJECT: ADDITION & ALTERATION OF 8th FLOOR OF K.M.C. ACT 1980 FRONT FRONT ELEVATION
 DRAWN BY: SGA CONSULTANCY SERVICES
 DATE: 23/04/2019

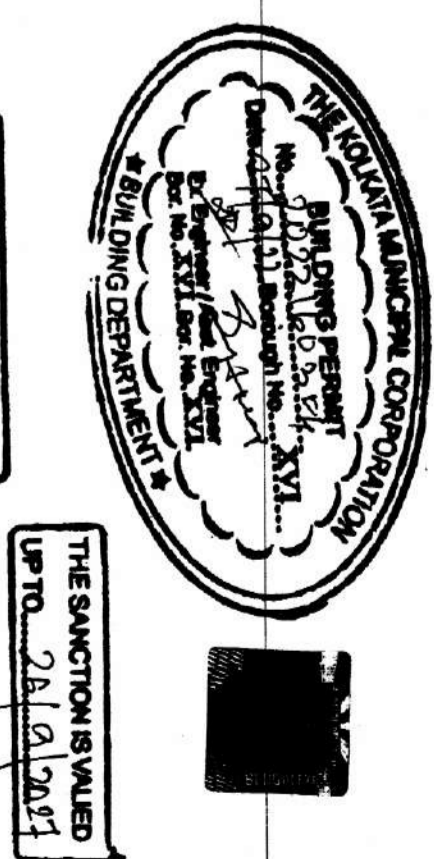
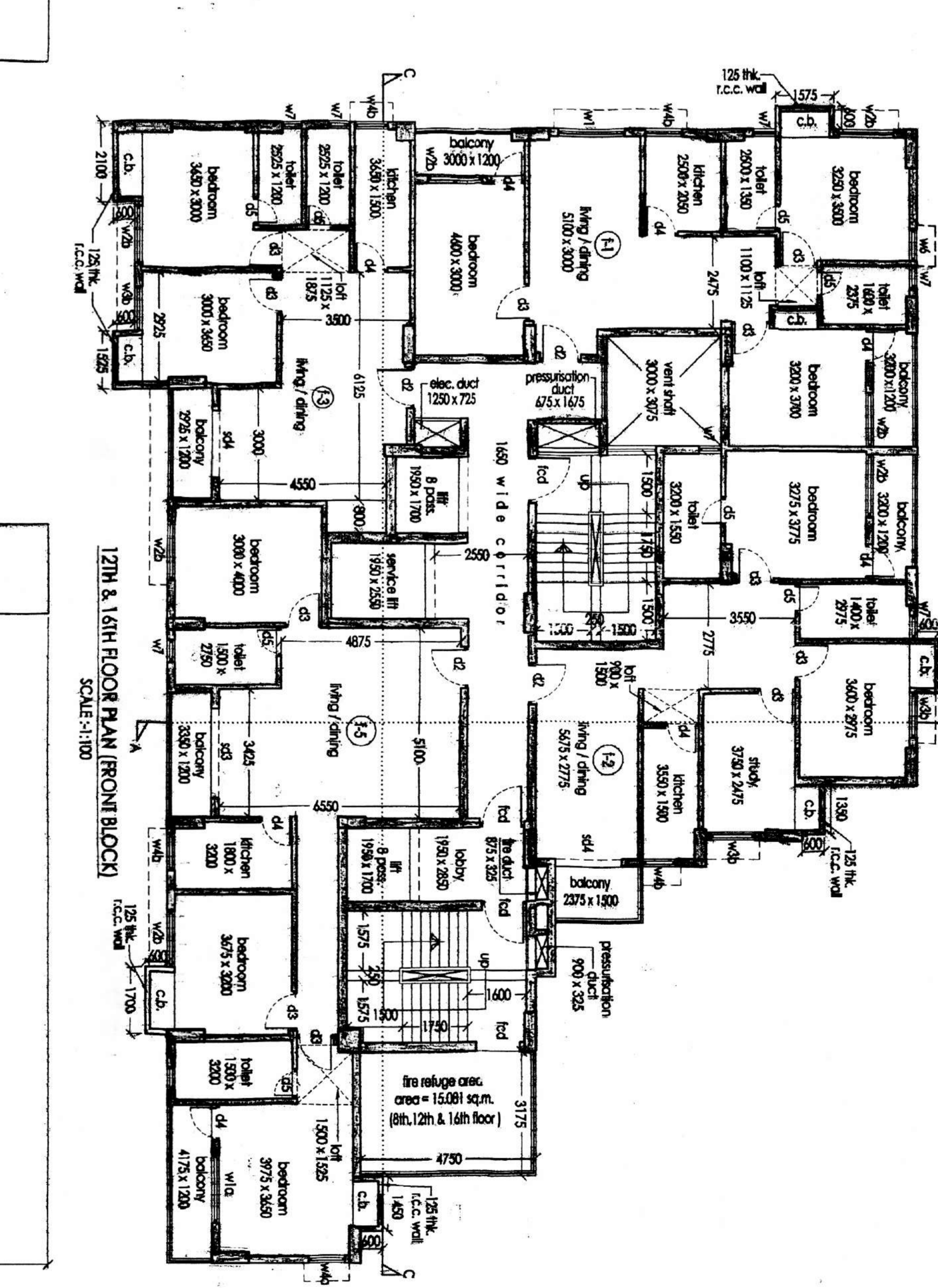
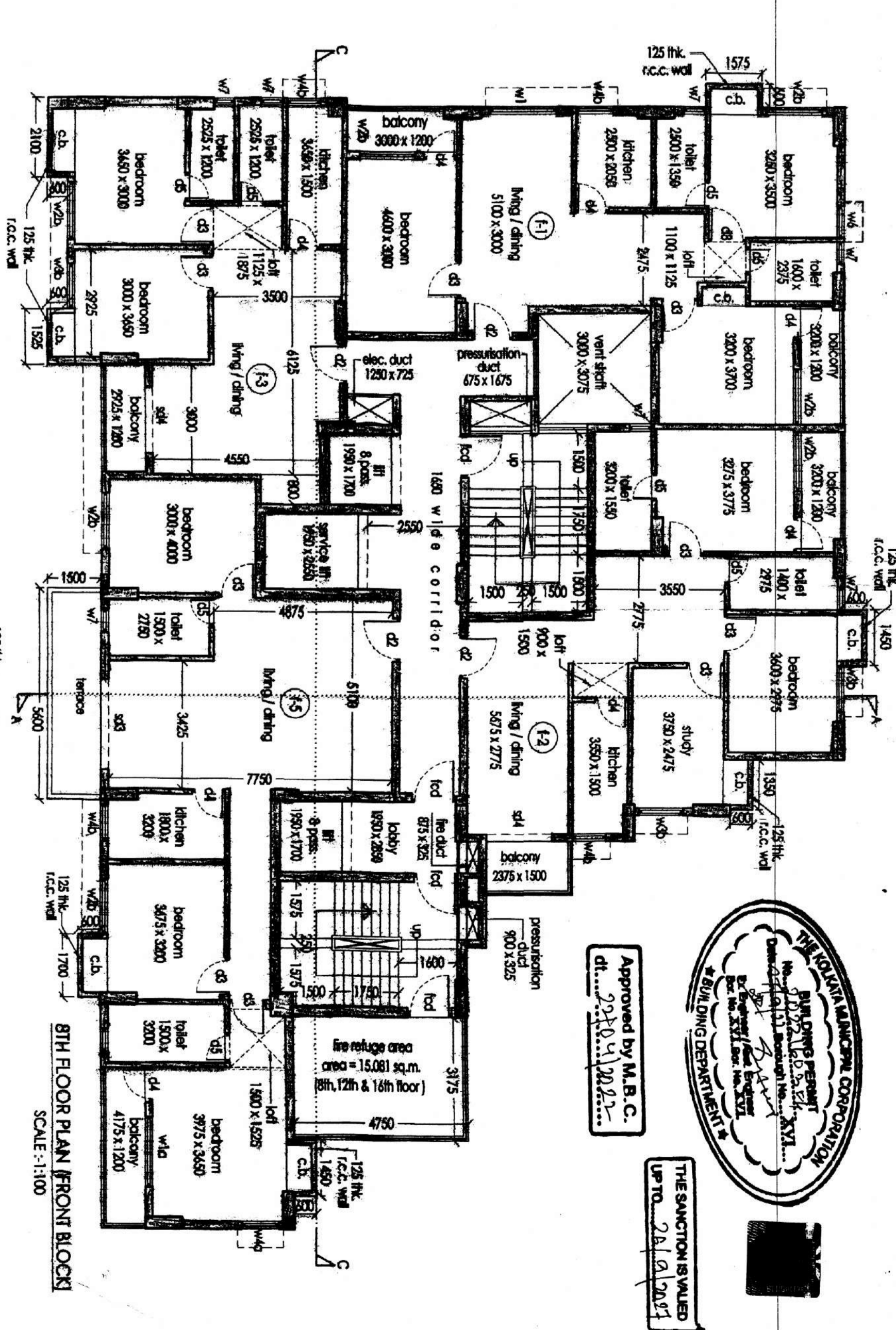
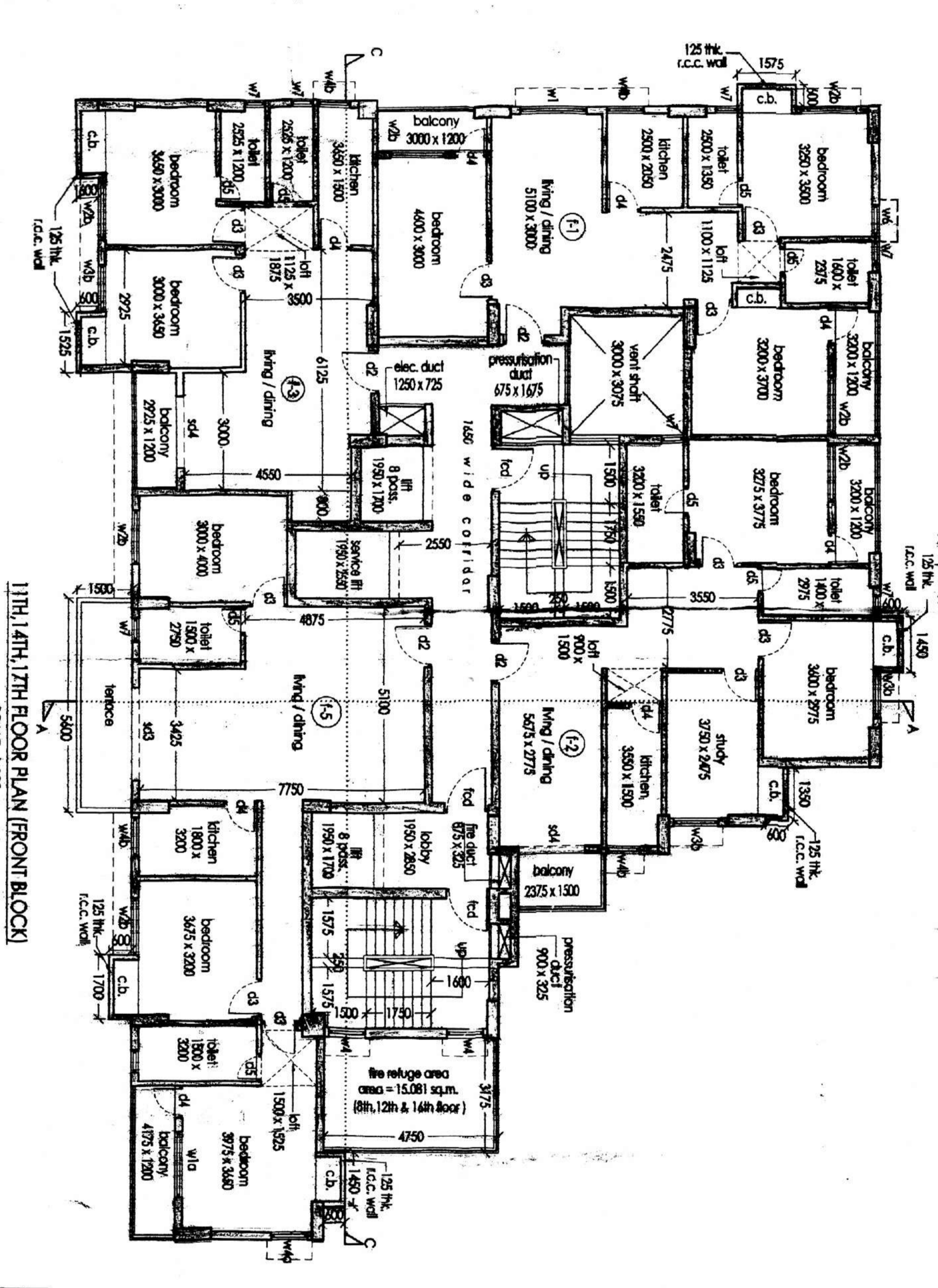
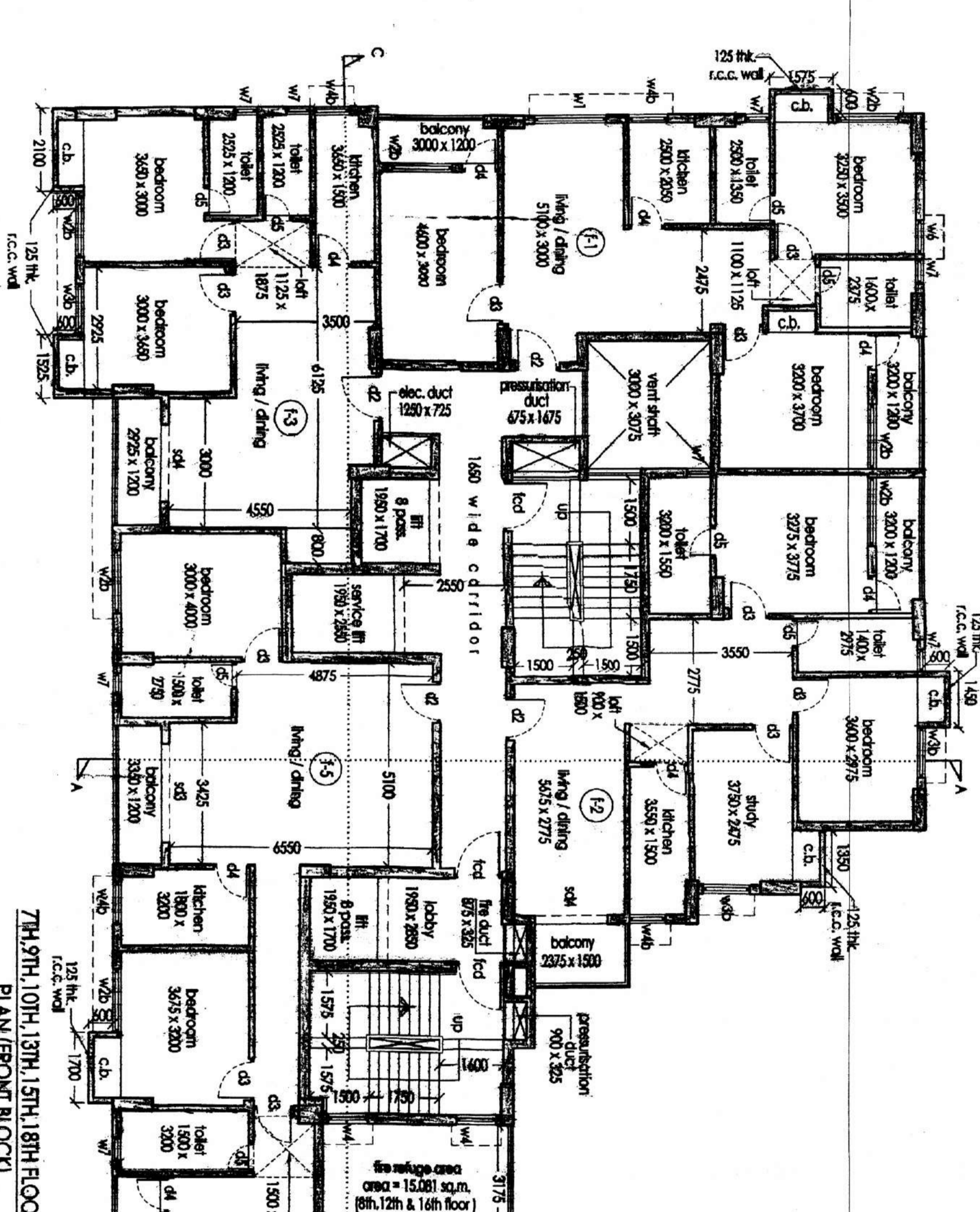
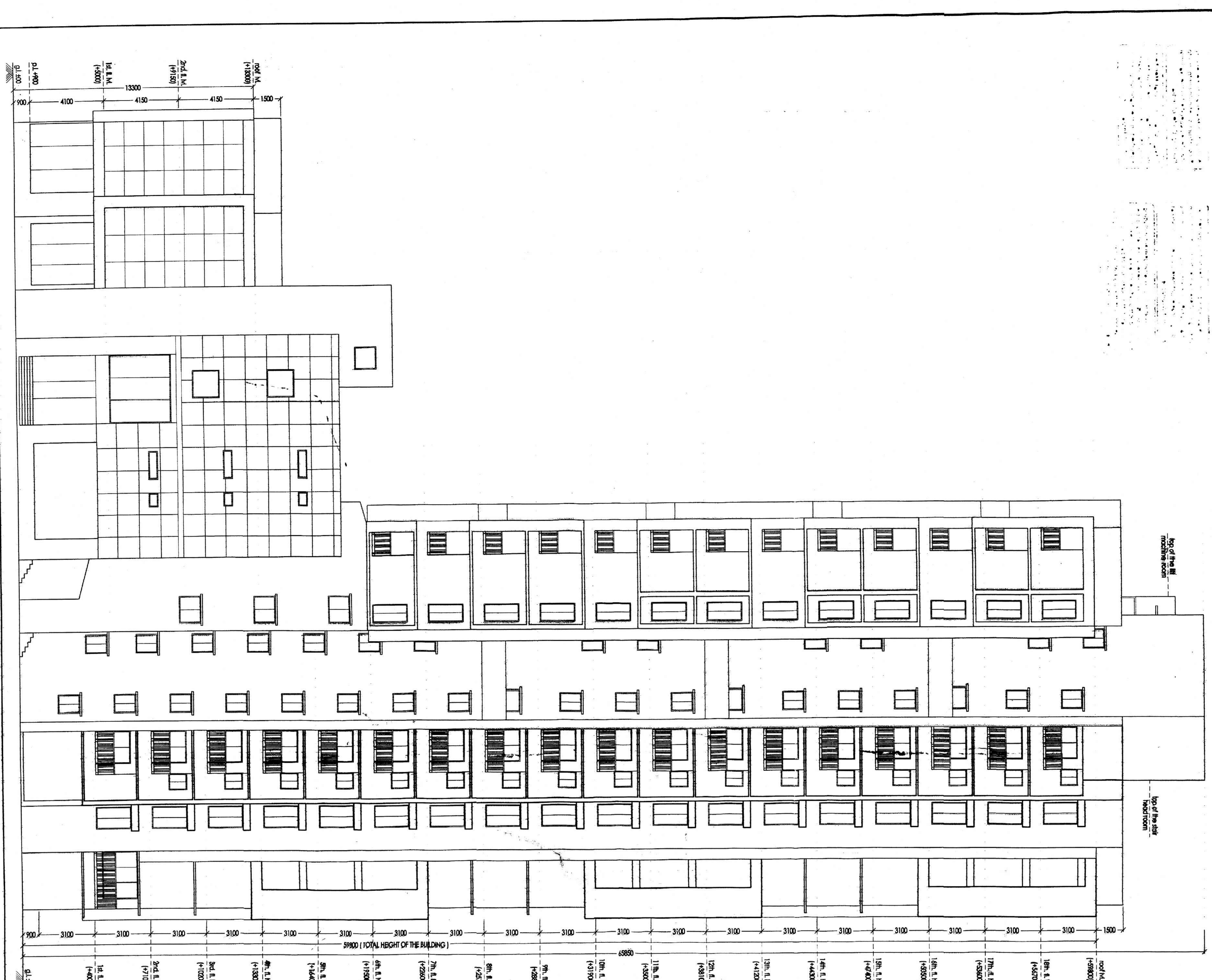

SPACE FOR OTHERS USE
 DOOR & WINDOW SCHEDULE - SAME AS SHEET NO. 2
 NOTES - SAME AS SHEET NO. 2
 SPECIFICATIONS - SAME AS SHEET NO. 2
 AREA STATEMENT - SAME AS SHEET NO. 2
 STATEMENT OF THE PROJECT - SAME AS SHEET NO. 2

APPROVED BY: M.B.C.
 APPROVED BY: M.B.C.
 APPROVED BY: M.B.C.

STRUCTURAL CERTIFICATE:
 I, THE UNDERSIGNED, BEING A REGISTERED STRUCTURAL ENGINEER, HAVE EXAMINED THE DRAWING OF THE STRUCTURE AND AM SATISFIED THAT THE STRUCTURE IS CAPABLE OF WITHSTANDING THE LOADS AND STRESSES TO WHICH IT IS SUBJECT AND IS IN ACCORDANCE WITH THE REQUIREMENTS OF THE BUILDING REGULATIONS AND THE STRUCTURAL ENGINEERING ACT, 1972.

DECLARATION OF OWNERS:
 I, THE UNDERSIGNED, BEING THE REGISTERED ARCHITECT, HAVE EXAMINED THE DRAWING AND AM SATISFIED THAT THE DRAWING IS IN ACCORDANCE WITH THE REQUIREMENTS OF THE BUILDING REGULATIONS AND THE ARCHITECTURE ACT, 1972.

SGA CONSULTANCY SERVICES
 architects • engineers • interior designers
 701/1, MAHARAJA CHANDI ROAD, WARD NO. - 14, KOROICH, XVI
 DISTRICT - 23/04/2019

PROJECT:
 ADDITION & ALTERATION OF 8th FLOOR OF K.M.C. ACT 1980 FRONT FRONT ELEVATION

SCALE: 1:100

DATE	23/04/2019
DRAWN BY	S. S. S. S.
CHECKED BY	S. S. S. S.